Behandlungspfade bei der Kieferosteomyelitis

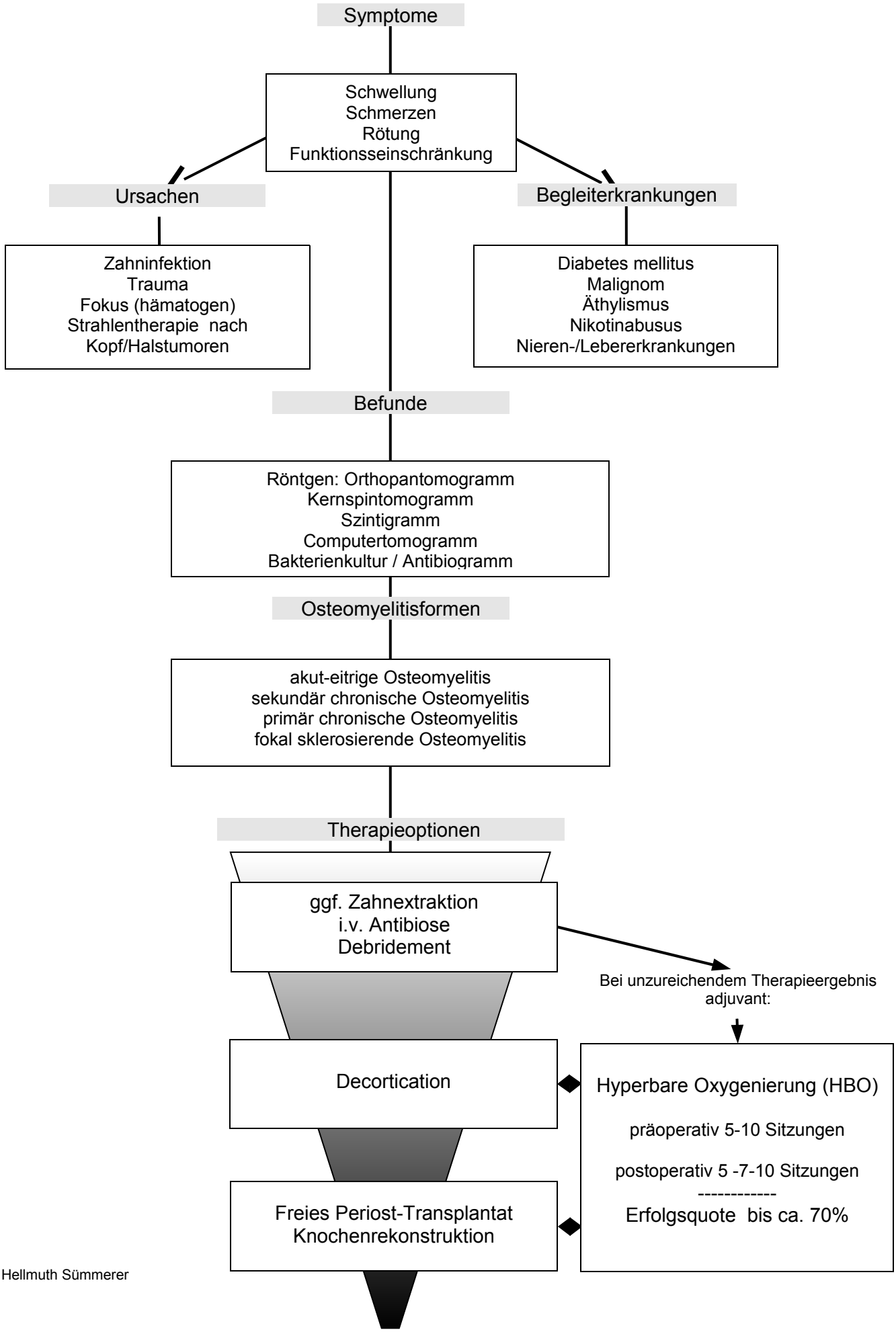

© Dr. Hellmuth Sümmerer