Behandlungspfad Prophylaxe eines Migräneanfalls

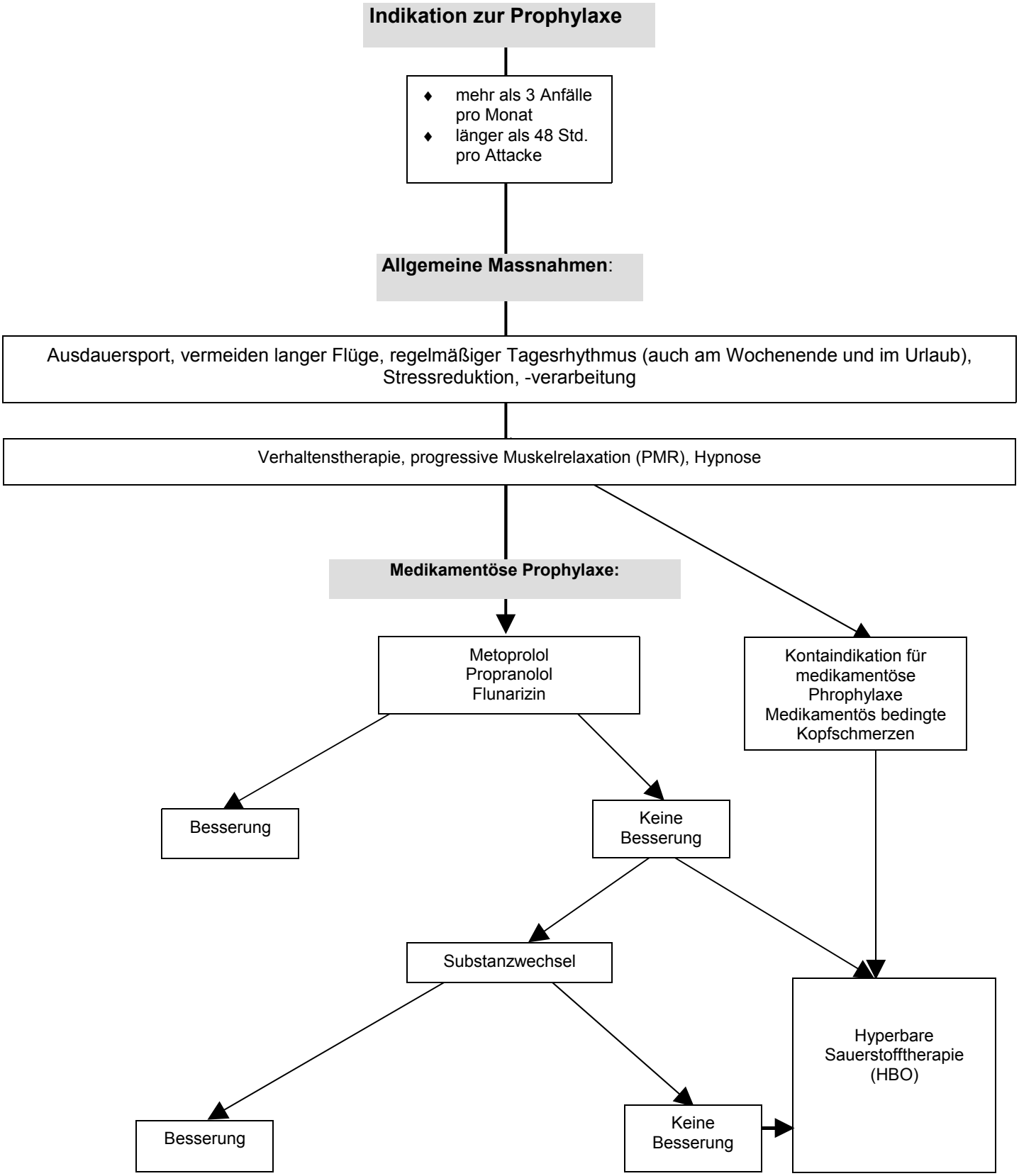

© Dr. J. P. Weber, DKZ Freiburg